



**PADDOCK
REARED**



NON-MULESED



**PERFORMANCE
RECORDED**



**19-22
MICRON**



FAIRVIEW POLWARTHS

2024 RAM SALE

18TH OCTOBER 2024

INSPECTION 11:00AM
SALE STARTS 12:30PM

26 RAMS

BORN JUNE 2023
SHORN 12/12/2023



**ONLINE SIMULTANEOUS
BIDDING WITH
AUCTIONS PLUS**



SELLING AGENT
Peter McConachy
Ph: 0408 522 878



Greg & Kaye Potter

280 Oakleys Road, Barongarook via Colac VIC 3249

Phone: Greg - 0428 334 521 | Kaye - 0429 002 442

Email: info@fairviewpolwarths.com.au

www.fairviewpolwarths.com.au



ABOUT FAIRVIEW

Fairview Polwarths is located on loamy undulating country 14km south-east of Colac where the average annual rainfall is 900mm.

Greg, Kaye and Sam Potter run 750 Polwarth ewes in a self-replacing stud and commercial wool/prime lamb operation. Approximately 350 ewes are selected for the stud based on conformation traits and wool quality.

These ewes are mated to Polwarth rams while the remaining ewes are joined to terminal sires.

Ewes lamb in June with lambs weaned at 12-14 weeks. Depending on the season crossbred lambs are sold early December with the balance sold in March. The flock is shorn in December.

HISTORY

There is a long tradition of Polwarth sheep on Fairview dating back to the 1930's. When Greg took over the family property in 1993, there were 130 ewes and 100 wethers. Greg set about improving the flock and learning about the Polwarth breed. Early rams were purchased from Sazli (flock number 256, VIC). Several years later when the Sazli stud dispersed, Greg purchased the remaining ewes and rams and subsequently registered a new flock (number 700) with the Polwarth Sheep Breeders' Association of Australia in 2000.

From 2003-2009 rams purchased from the successful Mt Alma (flock number 294, SA) stud injected size and improved the frame of ewes who are now robust and upstanding. Between 2011 and 2016, the use of Homeleigh (flock number 213, Heathcote, VIC) rams increased wool quality and density in the flock. A line of Coree (flock number 165, NSW) ewes purchased in 2013 and Homeleigh ewes purchased in 2016 have added further breadth and depth to the genetics of the flock.

In January 2019, Fairview Polwarths purchased the Rendlesham stud (registered flock number 523) from Tasmania. The stud has continued in its own right as Rendlesham at Fairview (registered flock number 709). A further 300 Rendlesham ewe lambs were purchased in January 2020.

PERFORMANCE RECORDING

To work towards our objectives efficiently, animals are individually recorded on Sapient Technology Kool Collect software where the following information is recorded:

- Electronic identification
- Pedigree
- Health treatments
- Weight gain
- Wool & Carcase Measurements
- Breeding Performance

OUR FOCUS

Living in a 900mm rainfall area where the average temperatures are cooler (between 10-20 degrees) and cloud cover predominates, our focus includes fertility, feet, fleece and maternal traits of mothering and milking ability.

Fertility – stud ewes are joined to Polwarth rams for one cycle only, ensuring replacement ewes come from early cycling dams. Ewes are pregnancy scanned to determine their status.

Feet - we continually select for good hoof structure which stands up to the persistent soggy conditions.

Fleece - we select for white, well-nourished wool with good staple structure. For commercial reasons, we have slowly decreased the average micron of the flock which is currently sitting at 21.6 micron.

Maternal Traits – maternal traits of strong mothering and milking ability are vital for lambs to survive and thrive in our environment. To monitor these traits:

- Lambs are tagged at birth with the number of lambs born and number of lambs reared recorded.
- Ewes are given a mothering score of 1-5 (very good to very poor). Only ewes who score 1, 2 or 3 are kept in the stud.
- Ewes are checked for wet/dry and udder health at marking.
- Lambs are weighed at weaning.

WHY CHOOSE POLWARTHS?



WOOL

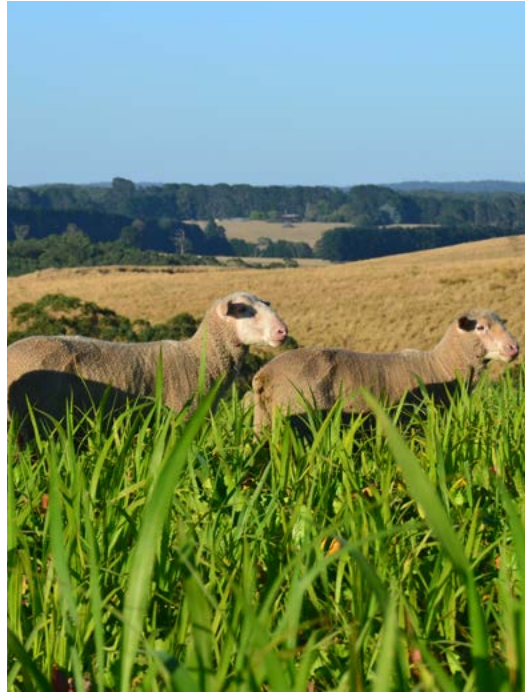

PRIME LAMBS

As well as capacity to rear an excellent prime lamb, there is demand for Polwarth wool in a niche Italian market.

Vitale Barberis Canonico (VBC) is an Italian fabric mill established in 1663. For the last 350 years VBC have manufactured fine woollen fabrics for high end suit making.

Polwarth wool is sought after by VBC for its unique compression characteristics. VBC uses a percentage of Polwarth wool in their fabrics to decrease wrinkling.

In Australia, VBC sources wool based on the following four criteria:

- Non-mulesed flock
- 20.4 to 21.8 micron
- 40 NKT minimum
- 85-110mm



AuctionsPlus

How to Register and Bid on AuctionsPlus

1

Go to www.auctionsplus.com.au to register at least 48 hours before the sale.

2

Select “**Sign Up**” in the top right hand corner.

3

Fill out your name, mobile number, email address and create a password.

4

Go to your emails and confirm the account.

5

Return to AuctionsPlus and log in.

6

Select “**Dashboard**” and then select “**Request Approval to Buy**”.

7

Fill in buyer details and once completed go back to Dashboard.

8

Complete buyer induction module (approx. 30 minutes).

9

AuctionsPlus will email you to let you know that your account has been approved.

10

Log in on sale day and connect to auction.

11

Bid using the two-step process – unlock the bid button and bid at that price.

12

If you are successful, the selling agent will contact you post sale to organise delivery and payment.

For more information please contact us on:

Phone: (02) 9262 4222

Email: info@auctionsplus.com.au

SIRE REFERENCE

FAIRVIEW 16097 (HENRY)

Henry was a long-bodied ram with good depth of barrel and well covered from head to toe with excellent belly wool. He had a beautiful, soft, broad muzzle showing great masculinity and a long white staple with a bold 60's count. He won Supreme Champion Polwarth at the Australian Sheep and Wool Show in July 2018 and Best Rams Head in 2018 and 2019. In 2021, 100 straws of Henry's semen were sold to Spain.



FAIRVIEW 20202 (PINK 20)

The sire of Pink 20 was purchased directly from the Rendlesham stud (Tasmania) in January 2019. Pink 20 is a medium sized ram with good head coverage. He has soft fine wool with a great length of staple. As a hogget, Pink 20's wool test results were 21.1 micron, 3 SD, 14.1 FDCV and 99.8 CF.



FAIRVIEW R21440 (GREEN 66)

The sire and dam of Green 66 was purchased directly from the Rendlesham stud (Tasmania) in January 2019. Green 66 is a solid ram with an extremely soft, long (128mm) white staple which is quite evident in his progeny. He won Junior Champion ram at the Australian Sheep and Wool Show in 2022. As a hogget, Green 66 wool test results were 21.3 micron, 3.2 SD, 15.1 CV and 99.6 CF.



FAIRVIEW R21456 (ORANGE 111)

Orange 111 is a son of Mt Alma Orange 3278 who was potentially the most successful Polwarth sire in recent years. Born in 2010, Orange 3278 was a large upstanding correct sire. He was sold internationally to South America where he had widespread impact in flocks. Orange 25 has a white dense fleece with bold well-defined crimp. He won Champion Polwarth Fleece at the 2023 Australian Sheep and Wool Show. As a hogget, Orange 111 wool test results were 19.9 micron, 3.3 SD, 16.8 CV and 99.4 CF.



SALE DETAILS

KEY DATES & TREATMENTS

DATES	PRODUCTION STAGE	TREATMENT/S
09/08/2023	Marking	Glanvac 6 in 1, Scabigard, Gudair, Numocaine
13/09/2023	Weaning	Weighed, Glanvac 6 in 1, Triguard drench
24/10/2023	Early post weaning	Triguard drench
21/11/2023	Early post weaning	Cobalife VB12 Plus Selenium
12/12/2023	Early post weaning	Shearing
03/01/2023	Post weaning	Tridectin drench
11/02/2024	Post weaning	Zolvix drench and Cydectin LA
19/08/2024	Hogget	Weighed and scanned EMD and CFAT
06/09/2024	Hogget	AWTA Wool Test Results

SALE GROUP AVERAGES

WWT	PWT	HWT	CFAT	EMD	FD	FDSD	FDCV	CF	CV	YLD	SL	SS
22.17	30.22	62.50	4	28.7	19.9	3.7	18.5	98.8	70.1	76.4	94	34.6

ABBREVIATIONS & NOTES

BT	Number in birth	FDSD	Standard Deviation of FD
RT	Number reared by ewe	FDCV	Coefficient of variation of FD
WWT	Average weaning weight of all stud lambs - 13/09/2023	CF	Comfort Factor
PWT	Average weight of all stud lambs 6 weeks post weaning - 24/10/2023	CV	Fibre Curvature
HWT	Average weight of 31 rams prior to final selection- 19/08/2024	YLD	Yield %
HCFAT	Hogget Depth of Fat	SL	Staple Ltlength
HEMD	Hogget Eye Muscle Depth	SS	Staple Strength
FD	Fibre Diameter		

HEALTH STATUS

- Non-mulesed
- OJD vaccination since 2010
- Glanvac 6 in 1 annually to all animals
- Scabigard at marking
- Brucellosis Accredited No. 3421

LOT 1: TAG 23084

Sire Tag: 210064-8 D.O.B: 16/06/2023
Sire: 210064 BT: 2 RT: 2
Dam: R19671 Shearing Date: 12/12/2023

WWT	PWT	HWT	HEMD	HCFAT	FD	FSDS	FDCV	CF	FC	YLD%	SL	SS
24.4	31.8	61	29	3.5	16.5	3.1	18.8	99.7	81.5	76.1	86	17

PURCHASER PRICE

LOT 2: TAG R23823

Sire Tag: Orange 111-37 D.O.B: 21/06/2023
Sire: Orange 111 R21456 BT: 1 RT: 1
Dam: R9290 Shearing Date: 12/12/2023

WWT	PWT	HWT	HEMD	HCFAT	FD	FSDS	FDCV	CF	FC	YLD%	SL	SS
28.2	37.6	64.5	30	5	20.5	3.9	19.2	99.2	67	80.4	102	24

PURCHASER PRICE

LOT 3: TAG 23200

Sire Tag: Pink 20-96 D.O.B: 23/06/2023
Sire: Pink 20 20202 BT: 1 RT: 1
Dam: 180441 Shearing Date: 12/12/2023

WWT	PWT	HWT	HEMD	HCFAT	FD	FSDS	FDCV	CF	FC	YLD%	SL	SS
24.4	33.4	69	30.5	4.5	21.1	3.9	18.7	97.1	94.4	79.4	98	29

PURCHASER PRICE

LOT 4: TAG 23207

Sire Tag: Orange 111-25 D.O.B: 19/06/2023
Sire: Orange 111 R21456 BT: 1 RT: 1
Dam: 21060 Shearing Date: 12/12/2023

WWT	PWT	HWT	HEMD	HCFAT	FD	FSDS	FDCV	CF	FC	YLD%	SL	SS
26	33.8	64	30	4.5	19.7	4	20.4	99.1	61.6	77.8	78	22

PURCHASER PRICE

LOT 5: TAG 23043

Sire Tag: Henry-218 D.O.B: 23/06/2023
Sire: Henry 16097 BT: 2 RT: 2
Dam: 20234 Shearing Date: 12/12/2023

WWT	PWT	HWT	HEMD	HCFAT	FD	FDSO	FDCV	CF	FC	YLD%	SL	SS
21	30.6	62.5	29.5	5	18	3.2	17.9	99.7	59.3	81.8	90	46

PURCHASER PRICE

LOT 6: TAG R23809

Sire Tag: Orange 111-73 D.O.B: 1/07/2023
Sire: Orange 111 R21456 BT: 1 RT: 1
Dam: R21396 Shearing Date: 12/12/2023

WWT	PWT	HWT	HEMD	HCFAT	FD	FDSO	FDCV	CF	FC	YLD%	SL	SS
24.2	33.2	65	29.5	5.5	19.7	3.8	19.5	99.5	57.3	76.5	86	28

PURCHASER PRICE

LOT 7: TAG 23102

Sire Tag: Green 66-50 D.O.B: 1/07/2023
Sire: Green 66 R21440 BT: 2 RT: 2
Dam: 19197 Shearing Date: 12/12/2023

WWT	PWT	HWT	HEMD	HCFAT	FD	FDSO	FDCV	CF	FC	YLD%	SL	SS
20.2	25.8	61.5	29	3.5	20	3.5	17.7	99.3	58.9	78.2	100	17

PURCHASER PRICE

LOT 8: TAG 23147

Sire Tag: Orange 111-49 D.O.B: 22/06/2023
Sire: Orange 111 R21456 BT: 2 RT: 2
Dam: 20130 Shearing Date: 12/12/2023

WWT	PWT	HWT	HEMD	HCFAT	FD	FDSO	FDCV	CF	FC	YLD%	SL	SS
21.6	30	64	27.5	5	21.1	3.8	18.1	98.7	76.8	76.1	86	52

PURCHASER PRICE

LOT 9: TAG 23051

Sire Tag: Green 66-57 D.O.B: 21/06/2023
Sire: Green 66 R21440 BT: 1 RT: 1
Dam: 20054 Shearing Date: 12/12/2023

WWT	PWT	HWT	HEMD	HCFAT	FD	FDSD	FDCV	CF	FC	YLD%	SL	SS
20.8	26.2	58.5	24.5	4.5	19.5	3.3	16.9	99.4	61.7	79.2	104	23

PURCHASER PRICE

LOT 10: TAG R23808

Sire Tag: Orange 111-30 D.O.B: 15/06/2023
Sire: Orange 111 R21456 BT: 1 RT: 1
Dam: R21371 Shearing Date: 12/12/2023

WWT	PWT	HWT	HEMD	HCFAT	FD	FDSD	FDCV	CF	FC	YLD%	SL	SS
25.4	32.8	54	26.5	4.5	18	3.7	20.4	98.9	70	75.5	84	43

PURCHASER PRICE

LOT 11: TAG R23806

Sire Tag: Henry-183 D.O.B: 14/06/2023
Sire: Henry 16097 BT: 2 RT: 2
Dam: R9196 Shearing Date: 12/12/2023

WWT	PWT	HWT	HEMD	HCFAT	FD	FDSD	FDCV	CF	FC	YLD%	SL	SS
20.2	29.6	64	28.5	4.5	19.1	3.6	18.9	99.2	56.9	72	92	33

PURCHASER PRICE

LOT 12: TAG 23127

Sire Tag: Green 66-4 D.O.B: 26/07/2024
Sire: Green 66 R21440 BT: 2 RT: 2
Dam: R19182 Shearing Date: 26/07/2024

WWT	PWT	HWT	HEMD	HCFAT	FD	FDSD	FDCV	CF	FC	YLD%	SL	SS
28.8	37.4	61.5	30	5	19.3	3.8	19.4	98.7	63.4	0	0	0

PURCHASER PRICE

LOT 13: TAG 23092

Sire Tag: Pink 20-51 D.O.B: 12/06/2023
Sire: Pink 20 20202 BT: 2 RT: 2
Dam: R9199 Shearing Date: 12/12/2023

WWT	PWT	HWT	HEMD	HCFAT	FD	FDSO	FDCV	CF	FC	YLD%	SL	SS
19.6	23.6	62	29.5	4.5	21.6	4.2	19.6	97.4	78.7	76.5	94	27

PURCHASER PRICE

LOT 14: TAG 23099

Sire Tag: Henry-184 D.O.B: 14/06/2023
Sire: Henry 16097 BT: 2 RT: 2
Dam: R9196 Shearing Date: 12/12/2023

WWT	PWT	HWT	HEMD	HCFAT	FD	FDSO	FDCV	CF	FC	YLD%	SL	SS
20.6	28.4	65	31.5	3.5	19.6	3.2	16.1	99.6	59.2	76.3	115	40

PURCHASER PRICE

LOT 15: TAG 23107

Sire Tag: Green 66-2 D.O.B: 12/06/2023
Sire: Green 66 R21440 BT: 2 RT: 2
Dam: 20154 Shearing Date: 12/12/2023

WWT	PWT	HWT	HEMD	HCFAT	FD	FDSO	FDCV	CF	FC	YLD%	SL	SS
21.4	27.6	63.5	30	4	21.2	3.9	18.4	98.7	58.2	80.8	99	7

PURCHASER PRICE

LOT 16: TAG 23210

Sire Tag: Pink 20-88 D.O.B: 26/06/2023
Sire: Pink 20 20202 BT: 1 RT: 1
Dam: 180344 Shearing Date: 12/12/2023

WWT	PWT	HWT	HEMD	HCFAT	FD	FDSO	FDCV	CF	FC	YLD%	SL	SS
23	27.6	58	27.5	4.5	19.9	3.5	17.8	99.4	64.6	76.7	100	41

PURCHASER PRICE

LOT 17: TAG 23069

Sire Tag: Henry-215 D.O.B: 19/06/2023
Sire: Henry 16097 BT: 1 RT: 1
Dam: R9177 Shearing Date: 12/12/2023

WWT	PWT	HWT	HEMD	HCFAT	FD	FDSO	FDCV	CF	FC	YLD%	SL	SS
24	34.6	70.5	31	4.5	20.1	4.4	21.6	98.3	83.2	76.8	90	43

PURCHASER PRICE

LOT 18: TAG 23163

Sire Tag: Green 66-3 D.O.B: 12/06/2023
Sire: Green 66 R21440 BT: 2 RT: 2
Dam: 20154 Shearing Date: 12/12/2023

WWT	PWT	HWT	HEMD	HCFAT	FD	FDSO	FDCV	CF	FC	YLD%	SL	SS
22.4	29.2	59	29	5	19.7	3	15.1	99.6	79.5	73.4	87	52

PURCHASER PRICE

LOT 19: TAG 23012

Sire Tag: None D.O.B: June 2023
Sire: Unknown BT: Unknown RT: Unknown
Dam: Unknown Shearing Date: 12/12/2023

WWT	PWT	HWT	HEMD	HCFAT	FD	FDSO	FDCV	CF	FC	YLD%	SL	SS
0	0	74.5	32	7	22.3	3.6	16.3	97.4	86.2	73.3	84	34

PURCHASER PRICE

LOT 20: TAG 23235

Sire Tag: Green 66-42 D.O.B: 29/06/2023
Sire: Green 66 R21440 BT: 3 RT: 3
Dam: 180282 Shearing Date: 12/12/2023

WWT	PWT	HWT	HEMD	HCFAT	FD	FDSO	FDCV	CF	FC	YLD%	SL	SS
16.4	23.2	60	28.5	4	19.2	3.3	17.2	99.8	75.3	73.7	94	31

PURCHASER PRICE

LOT 21: TAG 23487

Sire Tag: None D.O.B: June 2023
Sire: Unknown BT: Unknown RT: Unknown
Dam: Unknown Shearing Date: 12/12/2023

WWT	PWT	HWT	HEMD	HCFAT	FD	FSD	FDCV	CF	FC	YLD%	SL	SS
0	0	69	27	4.5	20.3	4.3	21.2	99.3	74.9	72.5	87	14

PURCHASER PRICE

LOT 22: TAG 23211

Sire Tag: Pink 20-71 D.O.B: 22/06/2023
Sire: Pink 20 20202 BT: 1 RT: 1
Dam: 21036 Shearing Date: 12/12/2023

WWT	PWT	HWT	HEMD	HCFAT	FD	FSD	FDCV	CF	FC	YLD%	SL	SS
22.4	31	63	27	4.5	19.4	3.5	18.2	99.2	76.3	76	107	9

PURCHASER PRICE

LOT 23: TAG 23515

Sire Tag: None D.O.B: June 2023
Sire: Unknown BT: Unknown RT: Unknown
Dam: Unknown Shearing Date: 12/12/2023

WWT	PWT	HWT	HEMD	HCFAT	FD	FSD	FDCV	CF	FC	YLD%	SL	SS
0	0	66.5	28.5	4.5	20.6	3.3	15.9	99	79.2	79.6	105	41

PURCHASER PRICE

LOT 24: TAG 23470

Sire Tag: None D.O.B: June 2023
Sire: Unknown BT: Unknown RT: Unknown
Dam: Unknown Shearing Date: 12/12/2023

WWT	PWT	HWT	HEMD	HCFAT	FD	FSD	FDCV	CF	FC	YLD%	SL	SS
0	0	64.5	27.5	4	21.1	3.4	16	98.5	78.5	77.6	100	61

PURCHASER PRICE

LOT 25: TAG 23078

Sire Tag: Orange 111-40 D.O.B: 23/06/2023
Sire: Orange 111 R21456 BT: 3 RT: 2
Dam: 180392 Shearing Date: 12/12/2023

WWT	PWT	HWT	HEMD	HCFAT	FD	FSD	FDCV	CF	FC	YLD%	SL	SS
17.6	28	55.5	26.5	3.5	19.9	3.8	19.3	99.2	68	75.6	103	39

PURCHASER PRICE

LOT 26: TAG 23246

Sire Tag: Green 66-59 D.O.B: 16/06/2023
Sire: Green 66 R21440 BT: 2 RT: 2
Dam: R19017 Shearing Date: 12/12/2023

WWT	PWT	HWT	HEMD	HCFAT	FD	FSD	FDCV	CF	FC	YLD%	SL	SS
18.8	27.6	58.5	28.5	5.5	19.6	3.5	17.8	99	70.5	77.2	93	55

PURCHASER PRICE



2023

SALE RESULTS

CLEARANCE RATE:
19 out of 25 rams sold

SALE AVERAGE:
\$734

TOP PRICE:
\$1150



HIGHLIGHTS FOR FAIRVIEW

2024 AUSTRALIAN SHEEP & WOOL SHOW

- National Polwarth Pair
- Junior Champion Ewe (Under 1½ years)
- Senior Champion Ram (Over 1½ years)
- Grand Champion Ram
- Supreme Champion Polwarth
- Most Successful Exhibitor



Greg & Kaye Potter

280 Oakleys Road, Barongarook via Colac VIC 3249

Phone: Greg - 0428 334 521 | Kaye - 0429 002 442

Email: info@fairviewpolwarths.com.au

www.fairviewpolwarths.com.au



**BRUCELLOSIS
FREE**