



**PADDOCK
REARED**



NON-MULESED



**PERFORMANCE
RECORDED**



**19-22
MICRON**



FAIRVIEW POLWARTHS

2023 RAM SALE

20TH OCTOBER 2023

INSPECTION 11:00AM
SALE STARTS 12:30PM

26 RAMS

BORN JUNE 2022

SHORN 06/01/2023



**ONLINE SIMULTANEOUS
BIDDING WITH
AUCTIONS PLUS**



SELLING AGENT
Peter McConachy
Ph: 0408 522 878



Greg & Kaye Potter
280 Oakleys Road, Barongarook via Colac VIC 3249

Phone: Greg - 0428 334 521 | Kaye - 0429 002 442

Email: info@fairviewpolwarths.com.au

www.fairviewpolwarths.com.au



ABOUT FAIRVIEW

Fairview Polwarths is located on loamy undulating country 14km south-east of Colac where the average annual rainfall is 900mm.

Greg, Kaye and Sam Potter run 750 Polwarth ewes in a self-replacing stud and commercial wool/prime lamb operation. Approximately 350 ewes are selected for the stud based on conformation traits and wool quality.

These ewes are mated to Polwarth rams while the remaining ewes are joined to White Suffolk rams.

Ewes lamb in June with lambs weaned at approximately 14-16 weeks. Depending on the season crossbred lambs are sold early December with the balance sold early March. The flock is shorn late December/early January.



HISTORY

There is a long tradition of Polwarth sheep on Fairview dating back to the 1930's. When Greg took over the family property in 1993, there were 130 ewes and 100 wethers. Greg set about improving the flock and learning about the Polwarth breed. Early rams were purchased from Sazli (flock number 256, VIC). Several years later when the Sazli stud dispersed, Greg purchased the remaining ewes and rams and subsequently registered a new flock (number 700) with the Polwarth Sheep Breeders' Association of Australia in 2000.

From 2003-2009 rams purchased from the successful Mt Alma (flock number 294, SA) stud injected size and improved the frame of ewes who are now robust and upstanding. Between 2011 and 2016, the use of Homeleigh (flock number 213, Heathcote, VIC) rams increased wool quality and density in the flock. A line of Coree (flock number 165, NSW) ewes purchased in 2013 and Homeleigh ewes purchased in 2016 have added further breadth and depth to the genetics of the flock.

In January 2019, Fairview Polwarths purchased the Rendlesham stud (registered flock number 523) from Tasmania. The stud has continued in its own right as Rendlesham at Fairview (registered flock number 709). A further 300 Rendlesham ewe lambs were purchased in January 2020.

PERFORMANCE RECORDING

To work towards our objectives efficiently, animals are individually recorded on Sapien Technology Kool Collect software where the following information is recorded:

- Electronic identification
- Pedigree
- Health treatments
- Weight gain
- Wool & Carcase Measurements
- Breeding Performance

OUR FOCUS

Living in a 900mm rainfall area where average temperatures are cooler (between 10-20 degrees) and cloud cover predominates our focus includes feet, fleece and maternal traits of mothering and milking ability.

Feet - we continually aim for good hoof structure which stand up to the persistent soggy muddy conditions on the property.

Fleece - we aim for white, well-nourished wool which has good staple structure. For commercial reasons we have slowly decreased the average micron of the flock which is currently sitting at 21.6 micron.

Maternal Traits - maternal traits of strong mothering and milking ability are vital for lambs to survive and thrive in our environment. To monitor these traits, lambs are tagged and weighed at birth and again at weaning. At lambing, ewes are given a mothering score of 1-5. One for a ewe who stays very close to lamb/s during the tagging process to five, a ewe who abandons her lamb/s. Ewes are also closely monitored for udder health at marking and post weaning.

WHY CHOOSE POLWARTHS?



WOOL

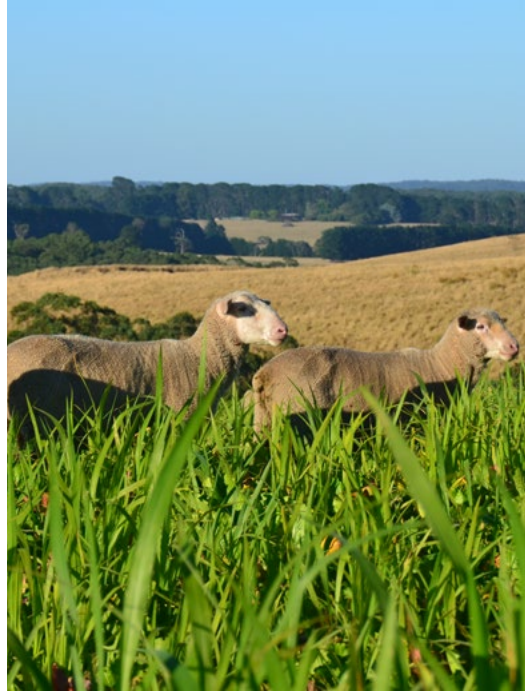

PRIME LAMBS

As well as capacity to rear an excellent prime lamb, there is demand for Polwarth wool in a niche Italian market.

Vitale Barberis Canonico (VBC) is an Italian fabric mill established in 1663. For the last 350 years VBC have manufactured fine woollen fabrics for high end suit making.

Polwarth wool is sought after by VBC for its unique compression characteristics. VBC uses a percentage of Polwarth wool in their fabrics to decrease wrinkling.

In Australia, VBC sources wool based on the following four criteria:

- Non-mulesed flock
- 20.4 to 21.8 micron
- 40 NKT minimum
- 85-110mm



AuctionsPlus

How to Register and Bid on AuctionsPlus

1

Go to www.auctionsplus.com.au to register at least 48 hours before the sale.

2

Select “**Sign Up**” in the top right hand corner.

3

Fill out your name, mobile number, email address and create a password.

4

Go to your emails and confirm the account.

5

Return to AuctionsPlus and log in.

6

Select “**Dashboard**” and then select “**Request Approval to Buy**”.

7

Fill in buyer details and once completed go back to Dashboard.

8

Complete buyer induction module (approx. 30 minutes).

9

AuctionsPlus will email you to let you know that your account has been approved.

10

Log in on sale day and connect to auction.

11

Bid using the two-step process – unlock the bid button and bid at that price.

12

If you are successful, the selling agent will contact you post sale to organise delivery and payment.

For more information please contact us on:

Phone: (02) 9262 4222

Email: info@auctionsplus.com.au

SIRE REFERENCE

FAIRVIEW 16097 (HENRY)

Henry is a long-bodied ram with good depth of barrel and well covered from head to toe with excellent belly wool. He has a beautiful, soft, broad muzzle showing great masculinity and a long white staple with a bold 60's count. He won Supreme Champion Polwarth at the Australian Sheep and Wool Show in July 2018 and Best Rams Head in 2018 and 2019. In 2021, 100 straws of Henry's semen were sold to Spain.



FAIRVIEW 17161 (MACK)

The Marcus bloodline stemmed back to Geoff Kemp and Homeleigh Polwarths at Heathcote in Victoria. The bloodline consistently threw tall upstanding sheep. Mack was a large framed well-balanced ram who stood squarely. He was an easy care plain bodied sire who was cleaner on the points and had a lovely soft broad muzzle with no pigmentation. His wool was soft, white and of good character. The combination of carcass and productive wool characteristics made Mack an excellent dual-purpose sire. In 2022, 100 straws of Mack's semen were sold to the United Kingdom.



FAIRVIEW 19120 (WHITE 72)

Fairview 19120 is a grandson of another successful Mt Alma bloodline. He is a structurally correct medium size ram with a thick well-muscled hindquarter which has carried through to his offspring. His 60'S type wool is very soft and white with a well-defined crimp.

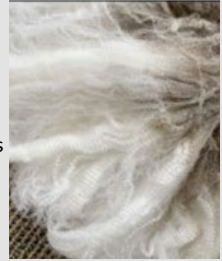

FAIRVIEW 20202 (PINK 20)

The sire of Pink 20 was purchased directly from the Rendlesham stud (Tasmania) in January 2019. Pink 20 is a medium sized ram with good head coverage. He has soft fine wool with a great length of staple. As a hogget, Pink 20's wool test results were 21.1 micron, 3 SD, 14.1 FDCV and 99.8 CF.



FAIRVIEW 20042 (ORANGE 25)

Orange 25 is a son of Mt Alma Orange 3278 who was potentially the most successful Polwarth sire in recent years. Born in 2010, Orange 3278 was a large upstanding correct sire. He was sold internationally to South America where he had widespread impact in flocks. Orange 25 has a white dense fleece with bold well-defined crimp. He won Champion Polwarth Fleece at the 2023 Australian Sheep and Wool Show.

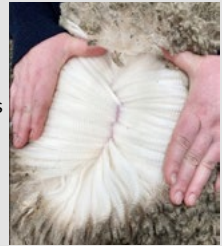

FAIRVIEW 20018 (ORANGE 72)

Orange 72 was another son of Mt Alma Orange 3278. Orange 72 had high yielding soft white wool with a long staple. He was very pure in the face with great depth of carcass and well-defined hindquarter.

SALE DETAILS

KEY DATES & TREATMENTS

DATES	PRODUCTION STAGE	TREATMENT/S
15/02/2022	Marking	Glanvac 6 in 1, Scabigard, Gudair, Numocaine
28/08/2022	Weaning	Weighed, Glanvac 6 in 1, Tridectin drench
17/11/2022	Early Post Weaning	Crutched, Tridectin drench
01/03/2023	Post Weaning	Trifecta drench
13/05/2023	Yearling	Glanvac 6 in 1, Trifecta drench
31/07/2023	Hogget	Crutch and Trifecta drench
15/08/2023	Hogget	Weighed and scanned EMD and CFAT
29/08/2023	Hogget	AWTA Wool Test Results

SALE GROUP AVERAGES

WWT	HWT	HCFAT	HEMD	YIELD %	FD	FSD	FDCV	CF	CV	SL	SS
20.61	61.71	3.60	27.54	77.7	20.6	3.5	17	98.6	64.9	74.4	44.4

ABBREVIATIONS & NOTES

BT	Number in birth	FD	Fibre Diameter
RT	Number reared by ewe	FSD	Standard Deviation of FD
WWT	Weaning weight includes all stud lambs weaned	FDCV	Coefficient of variation of FD
HWT	Hogget weight includes 45 rams prior to final selection	CF	Comfort Factor
HCFAT	Hogget Depth of Fat	CV	Fibre Curvature
HEMD	Hogget Eye Muscle Depth	SL	Staple Length
YIELD	Yield %	SS	Staple Strength

Paddock Reared

Our rams are paddock reared predominately on a diet of grass. They have not been shedded or fed grain for the purpose of the sale. They will continue to grow and mature up to the age of 2½ years.

HEALTH STATUS

- Non-mulesed
- OJD vaccination since 2010
- Glanvac 6 in 1 annually to all animals
- Scabigard at marking
- Brucellosis Accredited No. 3421

LOT 1: TAG R22902

Sire Tag: Henry-177 D.O.B: 15/06/2022
Sire: Henry 16097 BT: 1 RT: 1
Dam: R19173 Shearing Date: 6/01/2023

HWT	HCFAT	HEMD	FD	SD	FDCV	CF	CURV	SF	YLD%	SL	SS
63	3.5	28	21.1	3	14.3	99.3	62.8	19.5	75.6	69	43

PURCHASER PRICE

LOT 2: TAG R22967

Sire Tag: Orange 25-4 D.O.B: 11/06/2022
Sire: Orange 25 20042 BT: 2 RT: 1
Dam: R9297 Shearing Date: 6/01/2023

HWT	HCFAT	HEMD	FD	SD	FDCV	CF	CURV	SF	YLD%	SL	SS
68	4	31	20.5	3.2	15.5	99.4	81.7	19.1	73.4	66	38

PURCHASER PRICE

LOT 3: TAG R22959

Sire Tag: Orange 72-16 D.O.B: 10/06/2023
Sire: Orange 72 20018 BT: 2 RT: 2
Dam: R9196 Shearing Date: 6/01/2023

HWT	HCFAT	HEMD	FD	SD	FDCV	CF	CURV	SF	YLD%	SL	SS
59.5	4	28	22.2	3.5	15.9	98.9	66.9	20.7	80.5	75	47

PURCHASER PRICE

LOT 4: TAG 22098

Sire Tag: Orange 72-30 D.O.B: 10/06/2023
Sire: Orange 72 20018 BT: 1 RT: 1
Dam: 16181 Shearing Date: 6/01/2023

HWT	HCFAT	HEMD	FD	SD	FDCV	CF	CURV	SF	YLD%	SL	SS
57.5	4	26	20.5	3.5	17.3	98.9	47.7	19.4	80.5	83	48

PURCHASER PRICE

LOT 5: TAG R22935

Sire Tag: Orange 25-27 D.O.B: 2/06/2022
Sire: Orange 25 20042 BT: 1 RT: 1
Dam: R9011 Shearing Date: 6/01/2023

HWT	HCFAT	HEMD	FD	SD	FDCV	CF	CURV	SF	YLD%	SL	SS
71	5	31	20.6	4.2	20.2	97.4	68.6	19.9	83.4	68	34

PURCHASER PRICE

LOT 6: TAG R22991

Sire Tag: Pink 20-26 D.O.B: 12/06/2022
Sire: Pink 20 20202 BT: 2 RT: 2
Dam: R19158 Shearing Date: 6/01/2023

HWT	HCFAT	HEMD	FD	SD	FDCV	CF	CURV	SF	YLD%	SL	SS
60	4.5	28	19.4	3.1	15.8	99.7	74.4	18.1	77	75	43

PURCHASER PRICE

LOT 7: TAG 22101

Sire Tag: Orange 72-48 D.O.B: 14/06/2022
Sire: Orange 72 20018 BT: 2 RT: 1
Dam: 20223 Shearing Date: 6/01/2023

HWT	HCFAT	HEMD	FD	SD	FDCV	CF	CURV	SF	YLD%	SL	SS
59	4	28	20.9	3.4	16.3	98.6	66.4	19.6	84.3	70	45

PURCHASER PRICE

LOT 8: TAG R22946

Sire Tag: Orange 25-62 D.O.B: 18/06/2022
Sire: Orange 25 20042 BT: 2 RT: 1
Dam: R19092 Shearing Date: 6/01/2023

HWT	HCFAT	HEMD	FD	SD	FDCV	CF	CURV	SF	YLD%	SL	SS
59	3.5	31	22.1	4.0	18	96.2	69.4	21	83.5	72	47

PURCHASER PRICE

LOT 9: TAG 22129

Sire Tag: Orange 72-22 D.O.B: 12/06/2022
Sire: Orange 72 20018 BT: 2 RT: 2
Dam: 180470 Shearing Date: 6/01/2023

HWT	HCFAT	HEMD	FD	SD	FDCV	CF	CURV	SF	YLD%	SL	SS
68.5	4.0	30	20.7	3.4	16.2	99.4	61.7	19.4	79.2	83	50

PURCHASER PRICE

LOT 10: TAG 22206

Sire Tag: Orange 25-33 D.O.B: 6/06/2022
Sire: Orange 25 20042 BT: 2 RT: 2
Dam: 20140 Shearing Date: 6/01/2023

HWT	HCFAT	HEMD	FD	SD	FDCV	CF	CURV	SF	YLD%	SL	SS
58	3.0	24	20.2	3.4	16.8	99.2	55.7	19	81	77	39

PURCHASER PRICE

LOT 11: TAG 22040

Sire Tag: White 72-106 D.O.B: 19/06/2022
Sire: White 72 19120 BT: 1 RT: 1
Dam: 20167 Shearing Date: 6/01/2023

HWT	HCFAT	HEMD	FD	SD	FDCV	CF	CURV	SF	YLD%	SL	SS
66	4	26	21.4	3.8	18	97.4	84.6	20.3	77.4	68	44

PURCHASER PRICE

LOT 12: TAG 22036

Sire Tag: Orange 25-64 D.O.B: 18/06/2022
Sire: Orange 25 20042 BT: 1 RT: 1
Dam: 19215 Shearing Date: 6/01/2023

HWT	HCFAT	HEMD	FD	SD	FDCV	CF	CURV	SF	YLD%	SL	SS
74	5.0	31	20.6	5.1	24.8	97.6	61.5	20.7	79.3	70	33

PURCHASER PRICE

LOT 13: TAG 22009

Sire Tag: Mack 17161-46 D.O.B: 9/06/2022
Sire: Mack 17161 BT: 1 RT: 1
Dam: 17168 Shearing Date: 6/01/2023

HWT	HCFAT	HEMD	FD	SD	FDCV	CF	CURV	SF	YLD%	SL	SS
61	3.0	26	20.6	2.8	13.5	99.7	72.5	19	74	68	51

PURCHASER PRICE

LOT 14: TAG 22104

Sire Tag: Henry-197 D.O.B: 16/06/2022
Sire: Henry 16097 BT: 2 RT: 1
Dam: 19227 Shearing Date: 6/01/2023

HWT	HCFAT	HEMD	FD	SD	FDCV	CF	CURV	SF	YLD%	SL	SS
65.5	4.0	27	21.3	3.2	15	98.9	57.9	19.8	81.9	67	54

PURCHASER PRICE

LOT 15: TAG 22013

Sire Tag: Mack 17161-48 D.O.B: 10/06/2022
Sire: Mack 17161 BT: 1 RT: 1
Dam: 17030 Shearing Date: 6/01/2023

HWT	HCFAT	HEMD	FD	SD	FDCV	CF	CURV	SF	YLD%	SL	SS
59.5	2.5	26	20.9	3.6	17	98.9	61.6	19.7	72	76	48

PURCHASER PRICE

LOT 16: TAG R22937

Sire Tag: Mack 17161-39 D.O.B: 8/06/2022
Sire: Mack 17161 BT: 1 RT: 1
Dam: R19074 Shearing Date: 6/01/2023

HWT	HCFAT	HEMD	FD	SD	FDCV	CF	CURV	SF	YLD%	SL	SS
76	4.0	32	20.9	3.3	15.7	98.7	56.9	19.5	78.3	78	44

PURCHASER PRICE

LOT 17: TAG 22058

Sire Tag: Orange 25-30 D.O.B: 3/06/2022
Sire: Orange 25 20042 BT: 1 RT: 1
Dam: 20146 Shearing Date: 06/01/2023

HWT	HCFAT	HEMD	FD	SD	FDCV	CF	CURV	SF	YLD%	SL	SS
64	3.5	30	22.1	3.4	15.6	97.7	70.5	20.6	83.1	78	50

PURCHASER PRICE

LOT 18: TAG R22949

Sire Tag: Pink 20-5 D.O.B: 7/06/2022
Sire: Pink 20 20202 BT: 2 RT: 2
Dam: R19113 Shearing Date: 06/01/2023

HWT	HCFAT	HEMD	FD	SD	FDCV	CF	CURV	SF	YLD%	SL	SS
59	2.5	27	19.1	3.3	17.3	99.8	61.8	18	77.1	79	45

PURCHASER PRICE

LOT 19: TAG 22152

Sire Tag: Orange 25-8 D.O.B: 12/06/2022
Sire: Orange 25 20042 BT: 2 RT: 1
Dam: 180416 Shearing Date: 06/01/2023

HWT	HCFAT	HEMD	FD	SD	FDCV	CF	CURV	SF	YLD%	SL	SS
51	3.0	25	19.8	3.4	16.9	99.3	56.2	18.6	82.3	82	42

PURCHASER PRICE

LOT 20: TAG R22969

Sire Tag: Pink 20-4 D.O.B: 7/06/2022
Sire: Pink 20 20202 BT: 2 RT: 2
Dam: R19113 Shearing Date: 06/01/2023

HWT	HCFAT	HEMD	FD	SD	FDCV	CF	CURV	SF	YLD%	SL	SS
55	3.5	25	19.9	4.1	20.7	98.7	65.9	19.3	77.7	67	39

PURCHASER PRICE

LOT 21: TAG R22977

Sire Tag: Orange 25-46 D.O.B: 9/06/2022
Sire: Orange 25 20042 BT: 2 RT: 2
Dam: R19045 Shearing Date: 06/01/2023

HWT	HCFAT	HEMD	FD	SD	FDCV	CF	CURV	SF	YLD%	SL	SS
62	5.0	27	21.3	4.5	21.3	95.3	55.9	20.8	82.8	81	53

PURCHASER PRICE

LOT 22: TAG 22263

Sire Tag: Orange 25-20 D.O.B: 12/06/2022
Sire: Orange 25 20042 BT: 1 RT: 1
Dam: 180467 Shearing Date: 06/01/2023

HWT	HCFAT	HEMD	FD	SD	FDCV	CF	CURV	SF	YLD%	SL	SS
66.5	3.5	29	19	3.7	19.4	98.5	54.3	18.2	78.6	68	43

PURCHASER PRICE

LOT 23: TAG 22103

Sire Tag: White 72-93 D.O.B: 14/06/2022
Sire: White 72 19120 BT: 2 RT: 2
Dam: 180401 Shearing Date: 06/01/2023

HWT	HCFAT	HEMD	FD	SD	FDCV	CF	CURV	SF	YLD%	SL	SS
59.5	4.0	27	20.4	2.5	12.2	99.9	59.6	18.6	72.5	100	41

PURCHASER PRICE

LOT 24: TAG 22079

Sire Tag: White 72-105 D.O.B: 18/06/2022
Sire: White 72 19120 BT: 1 RT: 1
Dam: 20195 Shearing Date: 06/01/2023

HWT	HCFAT	HEMD	FD	SD	FDCV	CF	CURV	SF	YLD%	SL	SS
61.5	3	26	20.1	3.6	18	99.2	81.5	19.1	75.2	74	38

PURCHASER PRICE

LOT 25: TAG 22118

Sire Tag: White 72-86 D.O.B: 11/06/2022
Sire: White 72 19120 BT: 2 RT: 2
Dam: 19263 Shearing Date: 06/01/2023

HWT	HCFAT	HEMD	FD	SD	FDCV	CF	CURV	SF	YLD%	SL	SS
64.5	4.0	25	20.9	3.5	17	98.9	83.7	19.7	81.4	75	41

PURCHASER PRICE

LOT 26: TAG 22083

Sire Tag: Orange 25-28 D.O.B: 2/06/2022
Sire: Orange 25 20042 BT: 1 RT: 1
Dam: 17327 Shearing Date: 06/01/2023

HWT	HCFAT	HEMD	FD	SD	FDCV	CF	CURV	SF	YLD%	SL	SS
56	3.0	26	18.4	2.9	15.7	99.5	62	17.2	73.5	62	45

PURCHASER PRICE

SUSTAINAWOOL ACCREDITATION

Fairview Polwarths has proudly achieved GREEN accreditation of the AWEX SustainaWOOL Integrity Scheme. This includes:

- ✓ Responsible environmental stewardship of the land
- ✓ Best welfare and husbandry practices of the sheep
- ✓ Superior quality of the wool and wool preparation standards
- ✓ No mulesing or other breech modifications
- ✓ Use of pain relief at marking

Our bales carry the SustainaWOOL Supplier symbol when sold at auction.



OUTSIDE AGENT REBATE

A 2% rebate will be offered to outside agents if a prospective buyer is introduced to the vendor prior to the sale.

2022

SALE RESULTS



CLEARANCE RATE:
15 out of 25 rams sold

SALE AVERAGE:
\$1286

TOP PRICE:
\$3050



HIGHLIGHTS FOR FAIRVIEW

2023 AUSTRALIAN SHEEP & WOOL SHOW

- Grand Champion Ewe
- Junior Champion Ram (Under 1½ years)
- Intermediate Ram (1½-2½ years)
- Reserve Senior Champion Ram
- National Polwarth Pair
- Most Successful Exhibitor



2023 ROYAL ADELAIDE SHOW

- Intermediate Ram (1½-2½ years)
- Reserve Champion Senior Ram
- Senior Champion Ewe
- National Polwarth Pair



Greg & Kaye Potter

280 Oakleys Road, Barongarook via Colac VIC 3249

Phone: Greg - 0428 334 521 | Kaye - 0429 002 442

Email: info@fairviewpolwarths.com.au

www.fairviewpolwarths.com.au



**BRUCELLOSIS
FREE**